

Bay Springs Country Club

30TH ANNUAL CRAWFISH TOURNAMENT

3-Person Scramble

Sat. & Sun.

June 8th and 9th, 2019

\$150.00 PER PERSON

(Add \$40 per rider for rental cart)

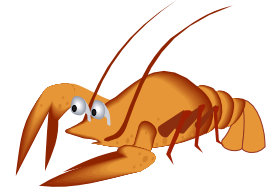

Featuring a cash prize ball drop. You may purchase as many balls as you like for \$10 each. Enclose amount with your entry. **2018 WINNER GOT \$975.00 CASH!**

Field limited to 24 teams for 8:00 a.m. tee time and 24 teams for 1:30 p.m. tee time on Saturday. First 24 teams paid in full get priority choice for tee time on Saturday. Sunday tee times will be determined by flight. We will have senior tees for players age 60 and up. (No super senior or junior tees.) **\$150.00 per person** entry fee includes:

1 free 18-hole practice round (must be completed before 5:00 pm Friday, June 7th), food and beverages on course both days, 36 holes of tournament play, pre-tournament range balls both days, Saturday night social for player and a guest and several chances to win cash & prizes.

The social Saturday night is from 7:00 until 11:00 p.m. Non-player social tickets may be purchased for \$25 each. No one under the age of 21 allowed without permission.

WE RESERVE THE RIGHT TO RESTRICT ADMISSION TO THE TOURNAMENT OR SOCIAL.

To enter, mail the enclosed entry form and \$450.00 entry fee per team to **Mike McNeil, P. O. Box 444, Bay Springs, MS 39422.** (Cart rental fees of \$40.00 per person for both days must be paid in advance also.) This tournament fills up quickly so please return your entry form & fees **today!** ***A phone call or partial payment will not guarantee your spot.*** For reservations at the Western Motel in Bay Springs call 601-764-4545.

For more information call Susan McNeil at **601-764-3403** or call or text **601-764-8444** or email **bayspringscc@bayspringstel.net** or **smcneil@bayspringstel.net**

Tournament Committee: Mike McNeil, Chris Carpenter, Linda Cook, Eddie Gilmer, George Rogers, Scott Thames, Tommy Rowell, Matthew Windham and Chris Denson.

***NO REFUNDS AFTER FRIDAY, JUNE 1ST ***

Submit entry today and be sure to include your email address to receive confirmation of entry. Bay Springs Country Club will not be liable for accidents or injuries incurred June 1st or 2nd or during your practice round for this event.

For a \$600.00 sponsorship fee, a business or individual will receive tournament entry for a team, a logo sponsor sign, 2 social tickets for each team player (6), and 2 additional social tickets for the party on Saturday, June 8th for the sponsor. In order to make their sign, submit your sponsors info by Friday, May 31st. (Sponsor fee does not include rental carts - \$40 per rider.)

BAY SPRINGS COUNTRY CLUB CRAWFISH ENTRY

Please include entry form with your payment. Make checks payable to Bay Springs Country Club.

Player 1 _____ Ph. _____ Cell _____

Mailing Address _____

Handicap _____ Need Rental Cart? Yes _____ No _____ (If yes, please include \$40)

Email _____

Player 2 _____ Ph. _____ Cell _____

Mailing Address _____

Handicap _____ Need Rental Cart? Yes _____ No _____ (If yes, please include \$40)

Email _____

Player 3 _____ Ph. _____ Cell _____

Mailing Address _____

Handicap _____ Need Rental Cart? Yes _____ No _____ (If yes, please include \$40)

Email _____

Preferred tee time Saturday: 8:00 a.m. _____ 1:30 p.m. _____ (Choice is available to first 24 paid teams)

I have enclosed my team entry in the amount of \$ 450.00 _____ (\$150.00 per person.)

Cart rent \$40 **per person** for (#) _____ people \$ _____ (This covers both days.)

Ball drop balls @ \$10 each (#) _____ balls \$ _____ (Open to players and non-players.)

TOTAL ENCLOSED \$ _____

If you prefer to have your team paired with a specific team on Saturday, please write the team names here.

You may secure a sponsor for your team for a \$600.00 sponsorship fee. A business or individual will receive tournament entry for a team, a logo sponsor sign and 2 additional social tickets for the party on Saturday for the sponsor (6 team tickets are included also.) In order to make their sign, submit your sponsors name by Friday, May 17th.

(Sponsor fee does not include rental carts - \$40 per rider.) **Mail to:**

Crawfish Tournament,

c/o Mike McNeil

P. O. Box 444

Bay Springs, MS 39422

Entry will be confirmed via email or text so be sure to include your email address and cell # on entry form.